

Patient report

Bio-Rad DATE: 11/19/2018
D-10 TIME: 03:31 PM
S/N: #DJ4I016123 Software version: 4.20-2
Sample ID: 10389610
Injection date 11/19/2018 03:12 PM
Injection #: 7 Method: HbA1c
Rack #: --- Rack position: 5

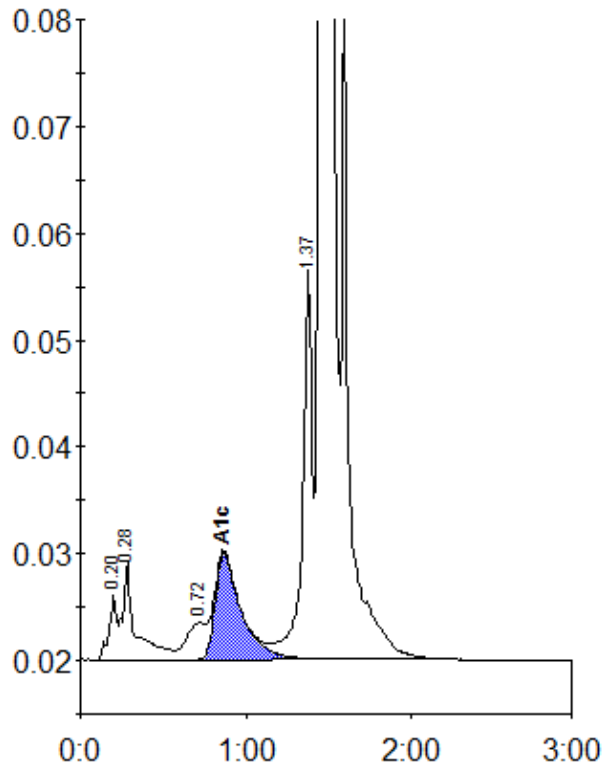

Peak table - ID: 10389610

Peak	R.time	Height	Area	Area %
A1a	0.20	5988	18954	0.6
A1b	0.28	9107	49920	1.7
LA1c/CHb-1	0.72	3432	26291	0.9
A1c	0.87	9927	109221	5.0
P3	1.37	36817	149564	5.0
A0	1.45	756800	2661215	88.3
Total Area:	3015164			

Concentration:	%
A1c	5.0